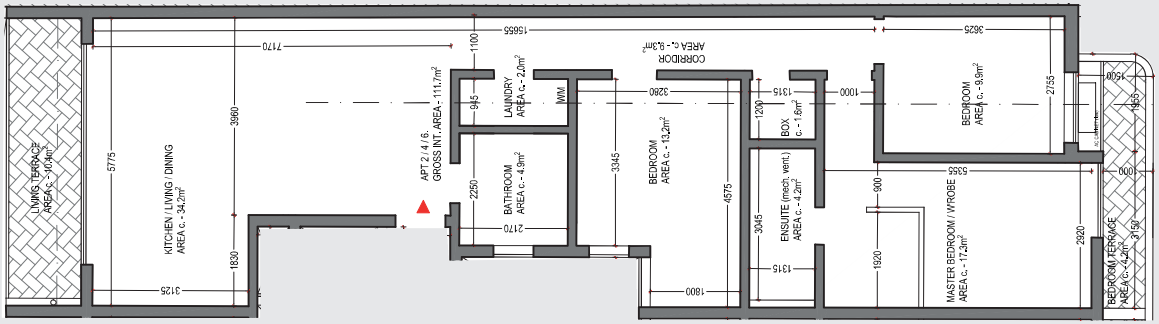

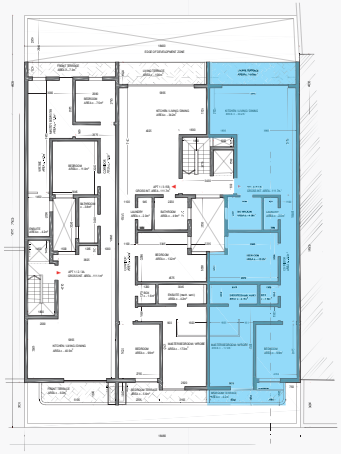

3	BEDROOMS
112	INTERNAL AREA
12	EXTERNAL AREA
124	TOTAL AREA

APARTMENT B2 / B4 / B6

B2 €270,000
B4 €280,000
B6 €290,000